

AVAILABLE FOR SALE
OR GROUND LEASE

1601 LAURENS ROAD
GREENVILLE . SC 29607

significant due diligence completed

EXCLUSIVELY LISTED BY

PINTAIL



LISTING TEAM



MATT VANVICK
CCIM, SIOR

PARTNER, BROKER
matt@pintailcre.com
864.414.7005



DAVID SIGMON
CCIM, SIOR

PARTNER, BROKER
david@pintailcre.com
864.430.8060



PO BOX 9776 · GREENVILLE SC 29604
864.729.4500 · WWW.PINTAILCRE.COM

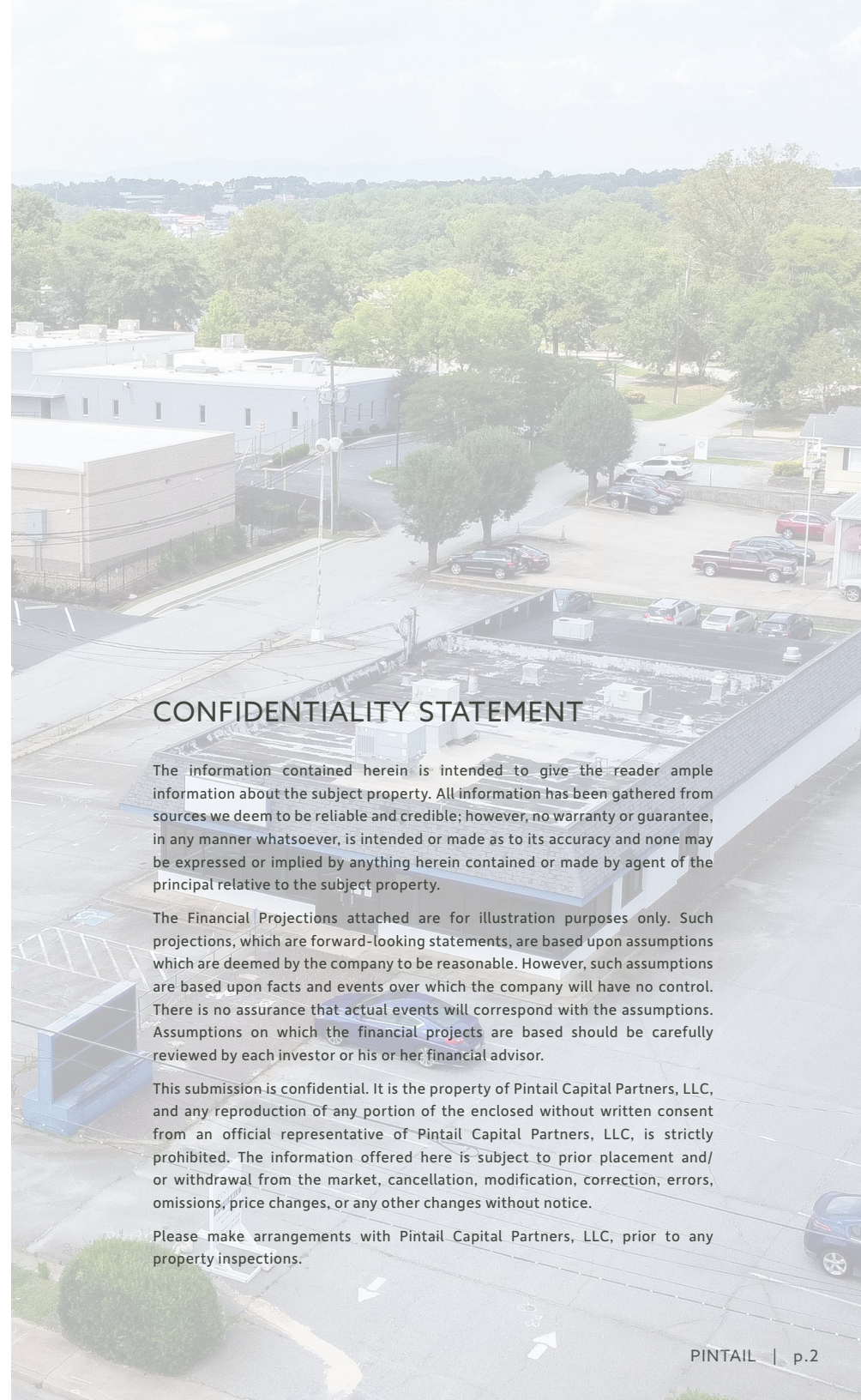

CONFIDENTIALITY STATEMENT

The information contained herein is intended to give the reader ample information about the subject property. All information has been gathered from sources we deem to be reliable and credible; however, no warranty or guarantee, in any manner whatsoever, is intended or made as to its accuracy and none may be expressed or implied by anything herein contained or made by agent of the principal relative to the subject property.

The Financial Projections attached are for illustration purposes only. Such projections, which are forward-looking statements, are based upon assumptions which are deemed by the company to be reasonable. However, such assumptions are based upon facts and events over which the company will have no control. There is no assurance that actual events will correspond with the assumptions. Assumptions on which the financial projects are based should be carefully reviewed by each investor or his or her financial advisor.

This submission is confidential. It is the property of Pintail Capital Partners, LLC, and any reproduction of any portion of the enclosed without written consent from an official representative of Pintail Capital Partners, LLC, is strictly prohibited. The information offered here is subject to prior placement and/or withdrawal from the market, cancellation, modification, correction, errors, omissions, price changes, or any other changes without notice.

Please make arrangements with Pintail Capital Partners, LLC, prior to any property inspections.

property overview

ADDRESS: 1601 Laurens Road
Greenville, SC 29607

TAX MAP NO: 0257000800101 (Greenville County)

LOT SIZE: ±0.885 AC

ZONING: MX-2 (City of Greenville)

FRONTAGE: ±148' on Laurens Rd

HIGH VISIBILITY 27,600+ VPD on Laurens Rd

HIGHLIGHTS: Significant due diligence completed
Ideal QSR site with potential for drive-thru

➔ **SALE PRICE:** **\$1,800,000**

LEASE RATE: Contact broker



property location

DOWNTOWN GREENVILLE
(2.8 MILES TO MAIN ST)

SWAMP RABBIT TRAIL

ENCLAVE LAURENS DEVELOPMENT

← ANTRIM DRIVE

1601
LAURENS
RD

← LAURENS ROAD →



surrounding retail



SMOOTHIE KING

BARBERITOS

FIRESTONE

red bowl
asian bistro

THE FRESH
MARKET

UNITED STATES
POSTAL SERVICE

AutoZone

Advance
Auto Parts

DUNKIN'

Blue Cross
BlueShield

Spectrum

← ANTRIM DRIVE



1601
LAURENS
RD

← LAURENS ROAD →

COOK OUT

Chick-fil-A

Camelot
Cinemas

SUBWAY

Clardy Law Firm

SalonCentric

Cottage
Grove
Vintage Market
on-trend vintage for the home

Blossom
SHOES & SUCH

IMAGE STUDIOS

KITCHEN SYNC

conceptual site plan

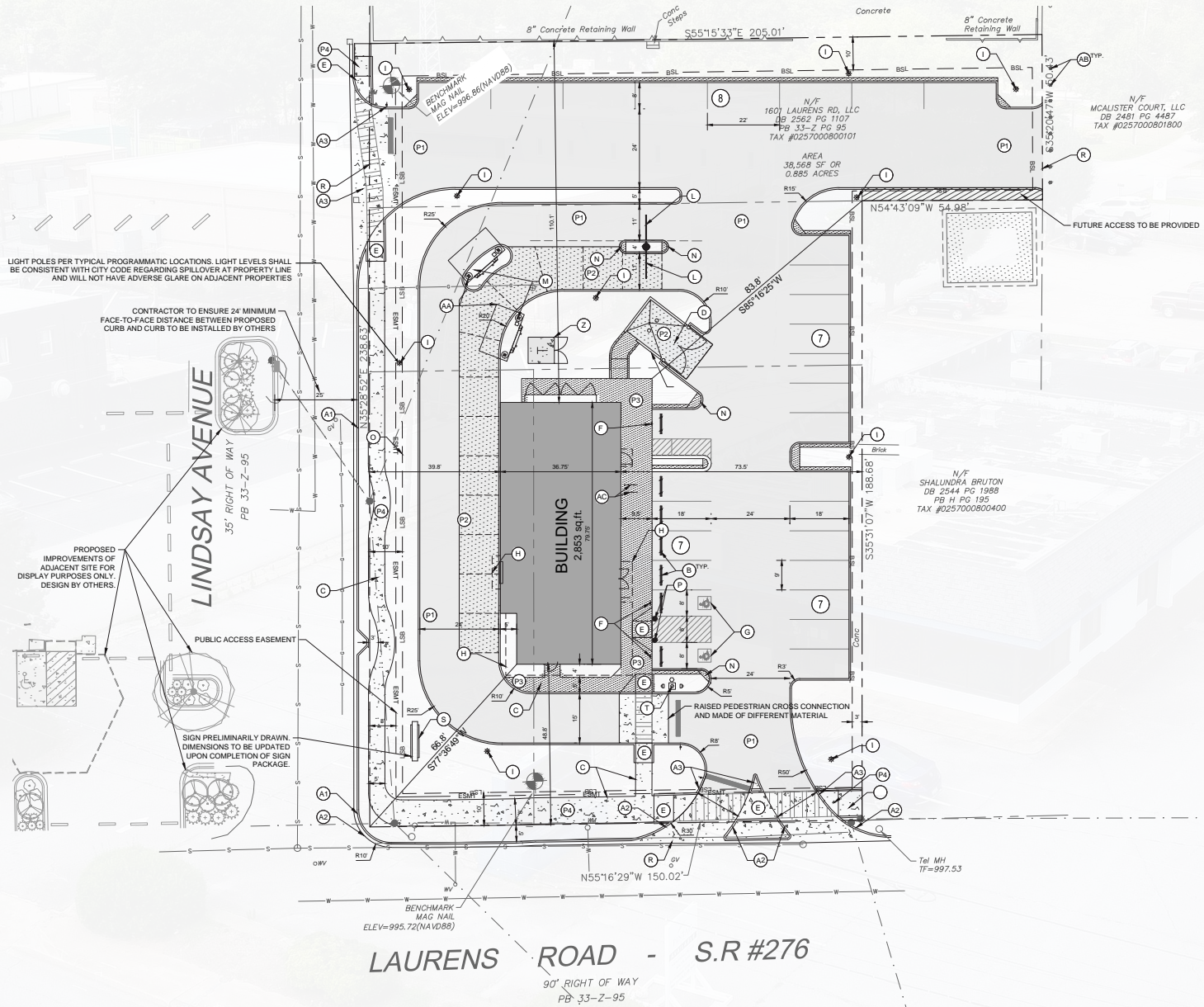

market overview

UPSTATE SOUTH CAROLINA

Located between Atlanta and Charlotte, South Carolina's Upstate is one of America's fastest-growing megaregions with **\$8.4B in capital investments announced in the last five years**. Made up of ten counties, the Upstate is home to a population of 1,590,636 (2023).

Favorable tax rates, market accessibility, paired with the quality and availability of the workforce make the region a business location of choice by foreign and domestic companies.

The Upstate boasts some of the world's most forward-thinking companies and leaders, making it **home to 579+ international companies** representing 35 countries.

1,590,636 POPULATION TOTAL
(↑1.9% from 2022)

\$51,117 PER CAPITA INCOME
(↑1.2% from 2022)

\$212B IN NEW CAPITAL INVESTMENTS
+ 4,455 new jobs

top employers in the region

BMW Manufacturing Corp 11,000+ employees
Clemson University 10,000+ employees
Greenville County Schools 10,000+ employees
Michelin North America 5,000+ employees



#4 BEST PLACE TO LIVE IN THE NATION

GREENVILLE, SC (U.S. News & World Report)



demographics

HOUSEHOLDS	1 MI.	3 MI.	5 MI.
2010 Households	2,103	23,750	37,350
2023 Households	2,659	34,615	48,907
2028 Household Projection	2,792	36,487	50,512
Annual Growth 2010-2023	1.26%	1.45%	1.31%
Annual Growth 2023-2028	1.05%	1.05%	1.03%
Average HH Income	\$74,991	\$119,650	\$84,121
Per Capita Income	\$34,990	\$55,767	\$35,202
Average Home Value	\$281,594	\$475,095	\$269,738
Owner Occupied Households	49.9%	41.8%	50.5%
Renter Occupied Households	43.6%	46.2%	41.2%

POPULATION	1 MI.	3 MI.	5 MI.
2010 Population	4,703	53,506	91,178
2023 Population	5,350	65,301	107,528
2028 Population Projection	5,613	68,514	110,731
Annual Growth 2010-2023	1.13%	1.22%	1.18%
Annual Growth 2023-2028	1.04%	1.04%	1.03%
Total Daytime Population	13,081	116,643	126,735

CONSUMER SPENDING	1 MI.	3 MI.	5 MI.
Apparel & Services	\$4,007,752	\$78,087,996	\$80,063,818
Education	\$2,862,519	\$61,665,698	\$59,395,621
Entertainment/Recreation	\$6,631,600	\$126,792,734	\$134,053,561
Food	\$19,111,239	\$249,890,727	\$380,104,492
Health Care	\$13,566,093	\$246,645,383	\$270,522,043
HH Furnishings/Equip.	\$5,209,638	\$101,251,398	\$104,992,104
Personal Care	\$1,715,960	\$33,995,980	\$34,353,444
Shelter	\$43,325,215	\$865,542,600	\$871,370,773
Travel	\$3,810,731	\$75,829,981	\$78,066,607
Vehicle Repairs/Maint.	\$2,435,624	\$46,147,921	\$48,286,718

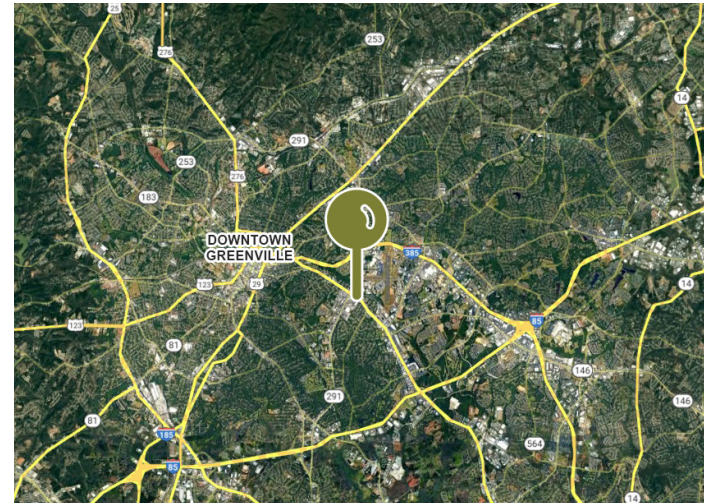

FOR MORE INFORMATION ON THIS
PROPERTY PLEASE CONTACT:

Matt Vanvick, CCIM, SIOR

matt@pintailcre.com

864.414.7005

David Sigmon, CCIM, SIOR

david@pintailcre.com

864.430.8060

PINTAIL
WWW.PINTAILCRE.COM

